

Bee City USA - Wilsonville OR

Report on 2021

Pollinator Habitat Creation & Enhancement

In spring of 2021, a pollinator garden was installed in Memorial Park. The garden features four distinct gardens (i.e., patio, front porch, terrace, courtyard) of varying sizes. The gardens are intended to be examples of a pollinator-friendly garden which can be replicated throughout the community.

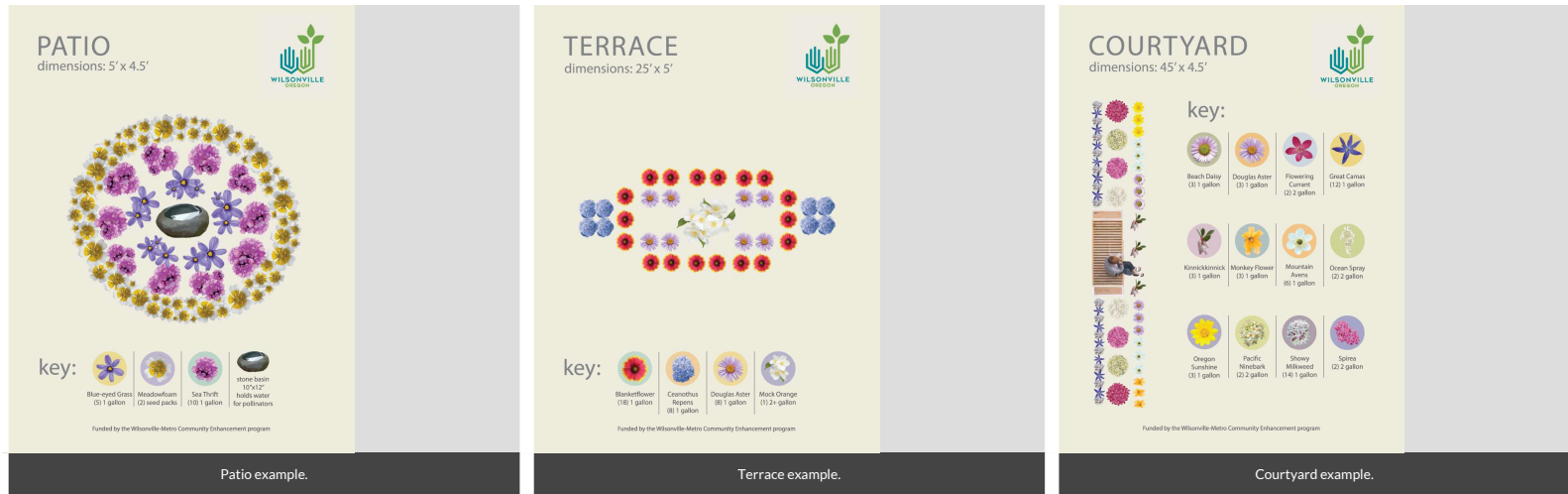

Education & Outreach

The City of Wilsonville offered four pollinator events in 2021, which included: 1. Trillium drive-thru (April 8, 2021) – free trillium plants provided to the public at this drive-thru event. 2. "Kiss the Ground" moving screening (April 15, 2021) – documentary about "regenerative agriculture," which advocates for reducing toxic pesticides and fertilizers. 3. Learn to Make a Bee Hotel (April 18, 2021) – virtual workshop on building bee hotels. 4. Wildlife Garden Making Class (November 6, 2021) – participants learned about creating wildlife and pollinator gardens. None of the events were hosted by the City's committee, but they were encouraged to participate in the events.



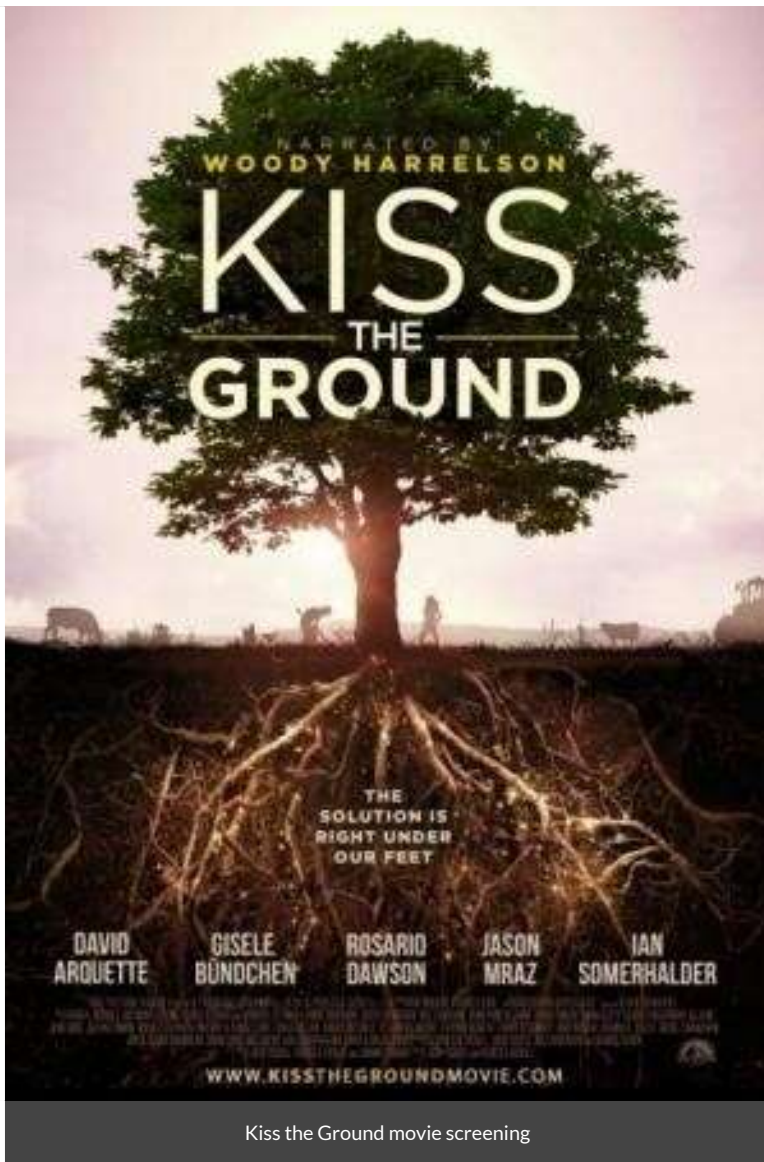

Kiss the Ground movie screening



Wildlife Garden Making Class

Policies & Practices

In 2018, the City adopted an Integrated Pest Management plan. We recognize the importance of sound environmental stewardship and the need to reduce the use chemical controls.

Integrated Pest Management Plan:

Recommended Native Plant List:



Recommended Native Plant Supplier List:

Early Detection & Rapid Response

Not all pests are invasive but those that are can quickly become a difficult issue for crews to manage. If left unchecked, invasives can rapidly expand their range resulting in control efforts that are expensive, ineffective, or both. The City employs the principle of Early Detection and Rapid Response (EDRR) to stay ahead of the invasives by ensuring any new invasive establishments are rapidly identified and appropriate early control measures are implemented.



For More Information

The development of the City's Integrated Pest Management program is a collaboration among Public Works, Natural Resources and Parks Maintenance staff. This report, and additional information about the City's Integrated Pest Management, is available at ci.wilsonville.or.us/naturalresources. To receive a copy of this report by mail, call 503-682-4960.



Directory

City of Wilsonville Customer Service	503-682-1011
Natural Resources	503-570-1570
Parks & Recreation	503-783-7529
Public Works	503-682-4092
City of Wilsonville website	ci.wilsonville.or.us

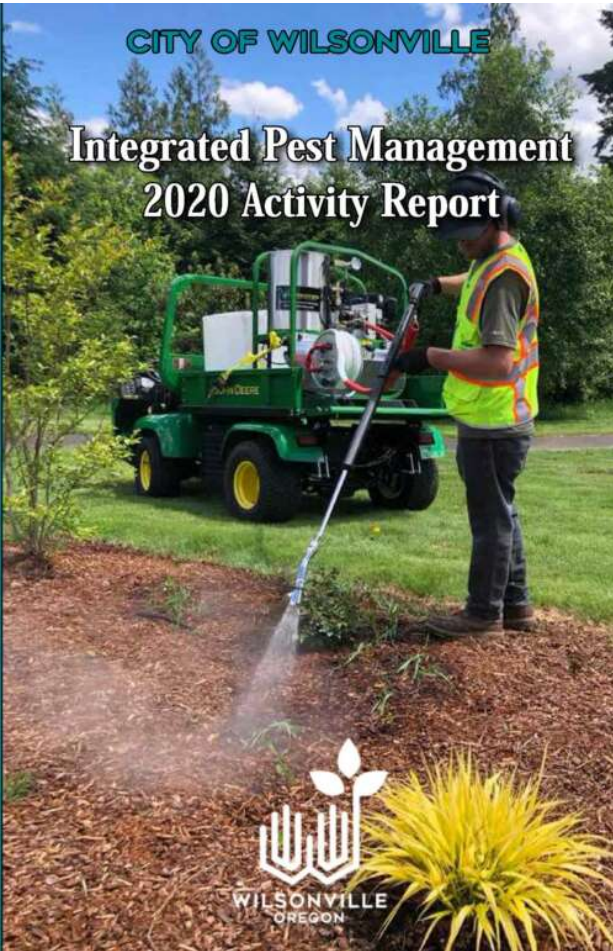

Front cover of IPM 2020 Activity Report. The 2021 report is currently being prepared.

Learn More

