

# Bee City USA - Ashland

## Report on 2024

### Pollinator Habitat Creation & Enhancement

*Please describe pollinator habitat creation or enhancement projects in your community in 2024, and whether your committee hosted them or not.*

North Mountain Park Nature Center under Ashland Parks and Recreation, hosts volunteers several days a week to maintain the gardens and grounds of the Nature Center. This includes restoration along Bear Creek to remove blackberries and other non-natives.

*Please check all that describe the habitats your affiliate helped to create or enhance in 2024 with pollinator benefit in mind.*

- Flower garden

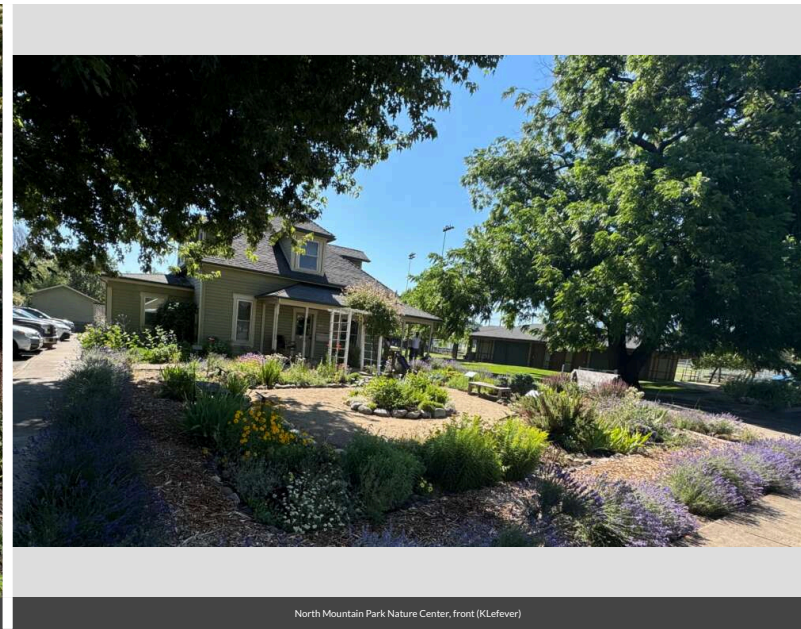
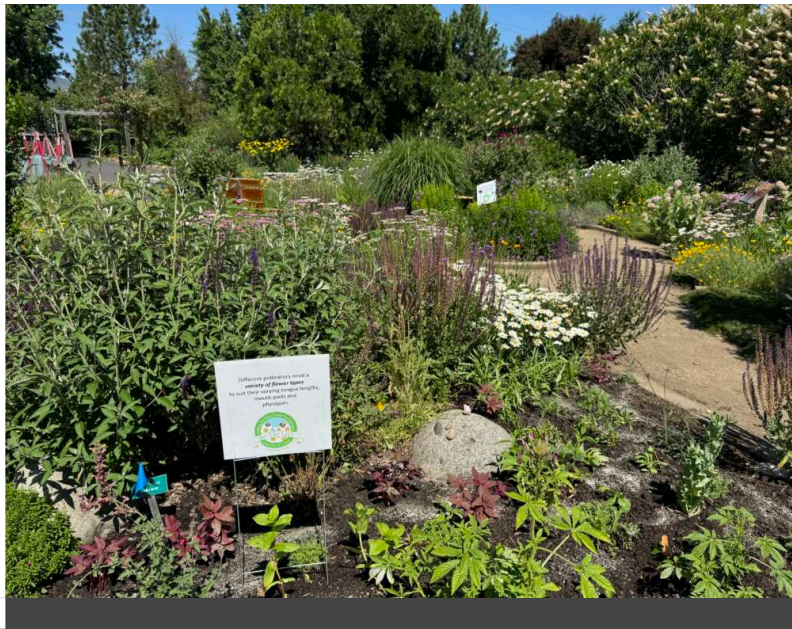

North Mountain Park Nature Center, front (KLeFever)

### Education & Outreach

*Please describe pollinator conservation events or outreach activities in your community in 2024, indicating whether your committee hosted them or not.*

unknown.

How many pollinator-related events or outreach activities did you host or help with in 2024 (in total)?

1

How many people attended those events (in total)?

25

How many Bee City USA logo street signs have you installed to date (in total)?

3

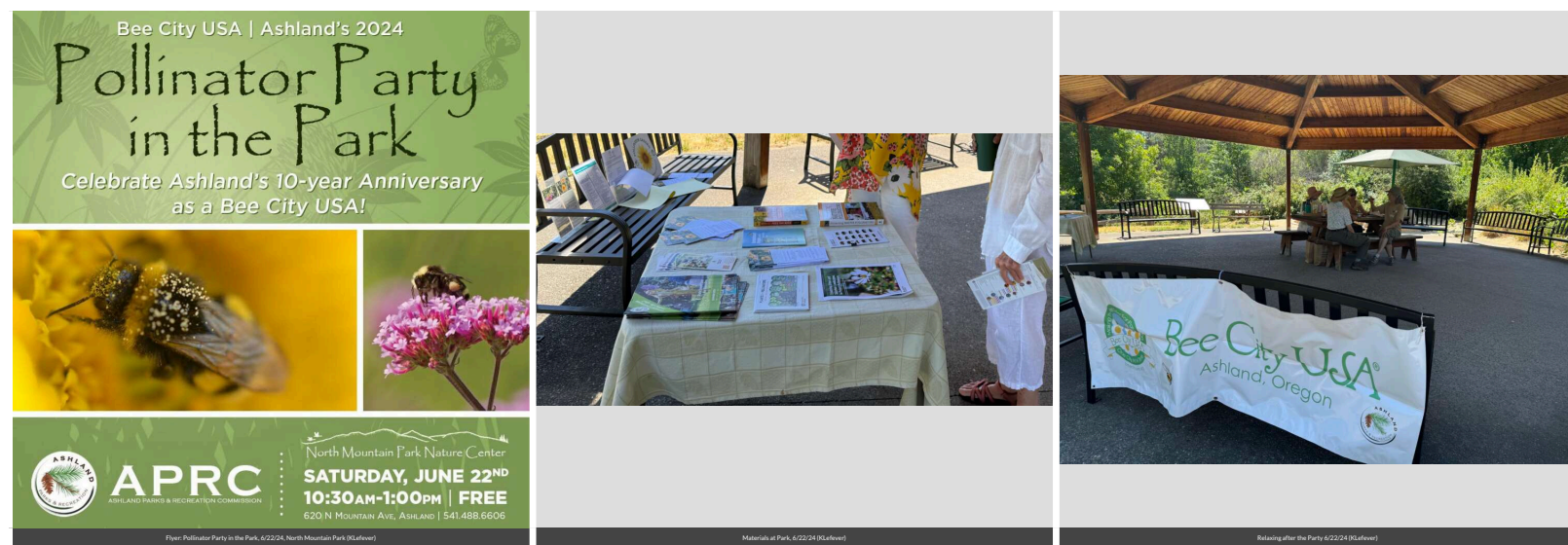



Street Sign looking S in front of SOU campus 2018

---

## Policies & Practices

*Please describe actions taken to make pest management more pollinator-friendly.*

**unknown.**

*Are efforts underway in your community to further reduce pesticide use in residential or business areas? This may include neighborhood-led efforts, outreach to landscapers, etc. If so, please describe.*

**not sure.**

*In your city or campus, are any policy initiatives underway to further protect pollinators, people or waterways from pesticides?*

**no.**

*Did your committee participate in any continuing education on ecologically-based Integrated Pest Management planning?*

**no.**

*Any lessons learned you would like to share?*

**It is hard to maintain momentum with volunteers and City staff.**

---

## Committee Photo

---

Learn More

**Integrated Pest Management Plan:** [AshlandParks\\_IPM\\_PolicyOriginalAmendments.pdf](#)

[https://www.ashland.or.us/SIB/files/APRC/APRC%20Policies/IntegratedPestManagement\\_Signed7-22-2019.pdf](https://www.ashland.or.us/SIB/files/APRC/APRC%20Policies/IntegratedPestManagement_Signed7-22-2019.pdf)

**Recommended Native Plant List:**

[https://www.ashlandsaveswater.org/assets/NativePlants\\_10.2010.pdf](https://www.ashlandsaveswater.org/assets/NativePlants_10.2010.pdf)

**Recommended Native Plant Supplier List:** [Native Plant Resources in SW Oregon.pdf](#)

rachel.dials@ashland.or.us

<https://www.facebook.com/AshlandParksandRec>